Terms and Conditions

8 full working days (excluding transit days, weekends and Bank Holidays) are required for all jobs, unless a date has been agreed by prior arrangement. Such arrangements will be subject to an express fee of up to 20%. All Postal Orders will be sent via Royal Mail 1st Class Post. All prescriptions must be clearly labelled as *Private* or *NHS*.

Please ensure that your scheduled return date is at least one working day before the patient's appointment.

Established in 1988 by two fully qualified technicians, Peter Gange and Adrian Moulder, constructing Crown and Bridge restorations from model to finish with an assurance of top quality craftsmanship .

M.D.A. no. CA003935

**Member of the
Dental Laboratories Association
Accredited 3M ESPE LAVA Laboratory
Registered in England & Wales 5429009**



British Dental Technology
Clinically **Compliant** | Professionally **Produced**

**Whiteleaf Cross Dental Practice
Aylesbury Road
Monks Risborough
Aylesbury
Buckinghamshire
HP27 0JT**

Peter Gange Crown and Bridge

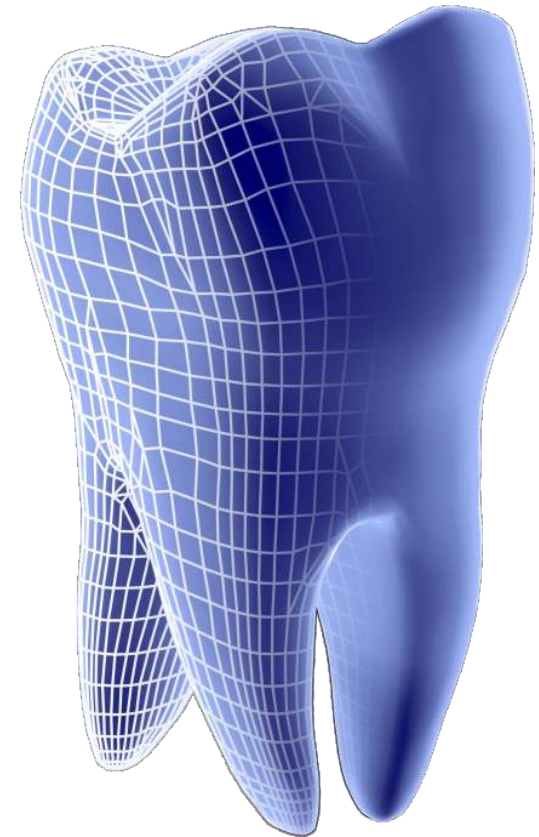

Price List February 2016

Tel: 01844 346 464

E: petergangeclab@aol.com

Miscellaneous

Split Post	£26.00
Single Post	£23.00
Dovetail Slot	£35.00
Diagnostic Wax Up	£10.00 (per unit)
Re-etch Veneer/Maryland	£20.00
Acrylic Special Tray	£20.00
Bleaching Trays	£25.00
Bleaching Trays+Reservoir	£27.50
Gum shield	from £30.00
Gun shield box	£5.00
Silicone Soft Tissue Model	£15.00 (per unit)
Denar Articulation	£35.00
Duralay Location Jig	£30.00 (per unit)
Chrome Base	from £150.00
Acrylic Denture Base	£30.00
Acrylic Anterior Teeth	£34.00
Acrylic Posterior Teeth	£30.00
Duplication of model	£22.00
Shade taking with photos	£25.00
Surgery Visits	£20.00
	plus 45p/mile

Private & Denplan

Composite Inlay	£70.00
Composite Veneer	£70.00
Composite Full Crown	£85.00
Composite (Alloy)	£90.00 (per unit)
Maryland Pontic & Wings	£110.00
Extra Pontic	£50.00 (per unit)
Shoulder Porcelain Butt	£20.00
Porcelain Veneer	£90.00
Single Bonded Crown	£85.00
	plus Alloy @ rate (g)
Bonded Bridge (per unit)	£100.00
	plus Alloy @ rate (g)
Full Gold Crown (60%)	£60.00
	plus Alloy @ rate (g)

Independent

Single Bonded Crown	£65.00
Bonded Bridge (per unit)	£80.00
Porcelain Veneer	£75.00
NPG Full Metal Crown Yellow	
	£40.00

NHS

Single Bonded Crown	£36.00
Bonded Bridge (per unit)	£50.00
Maryland	£75.00
Maryland Extra Pontic	£40.00
NP Metal Crown (silver)	£36.00
Composite Inlay	£40.00
Disposable Articulators	
(for triple trays)	£3.50

Zirconia (PGZ)

Single Unit	£120.00
Bridge Unit	£160.00
Maryland	£165.00 (per unit)
Fibre Post	£45.00

Spectramax Full Colour Monolithic Crowns

High Translucency Zirconia	
Single	£135.00
Bridge	£165.00

E-Max Monolithic

Inlay	£75.00
Full Crown	£90.00
Posterior Unit (Max 3)	£100.00 (per unit)
Stent Anterior Retainer	£45.00 (per unit)

E-Max Build-up

Porcelain Veneer	£100.00
Full Crown	£110.00
Bridge Unit	£130.00 (per unit)